

Name: 3-Bromoindole

CAS: 1484-27-1

Structure:

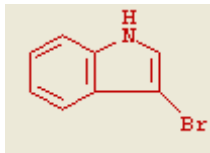

Formula: C_8H_6BrN

Name: 3-Bromo-7-methylindole

CAS: 903131-21-5

Structure:

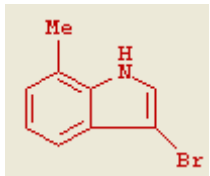

Formula: C_9H_8BrN

Name: 3-Bromo-1-(phenylsulfonyl)indole

CAS: 99655-68-2

Structure:

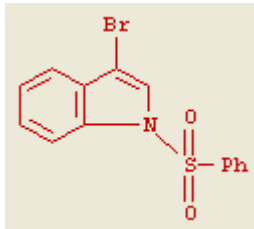

Formula: $C_{14}H_{10}BrNO_2S$

Name: 4-Benzyloxy-1-tert-butoxycarbonylindole

CAS: 903131-59-9

Structure:

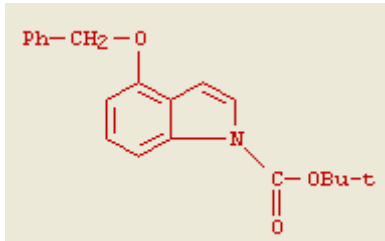

Formula: $C_{20}H_{21}NO_3$

Name: 4-Bromo-1-(tert-butyl dimethylsilyl)indole

CAS: 193694-04-1

Structure:

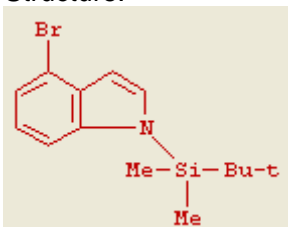

Formula: $C_{14}H_{20}BrNSi$

Name: 4-bromo-3-cyanoindole

CAS: 903131-13-5

Structure:

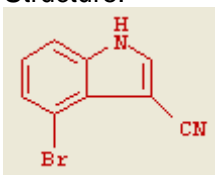

Formula: $C_9H_5BrN_2$

Name: 4-bromo-3-formylindole

CAS: 98600-34-1

Structure:

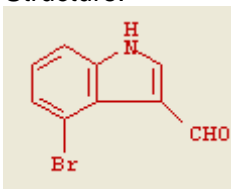

Formula: C_9H_6BrNO

Name: 4-chloro-N-(tert-butyl dimethylsilyl)indole

CAS: 412048-45-4

Structure:

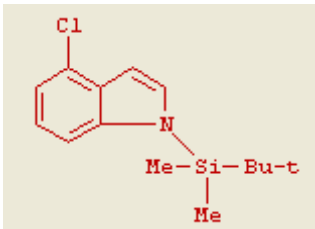

Formula: $C_{14}H_{20}ClNSi$

Name: N-BOC-4-chloroindole

CAS: 129822-46-4

Structure:

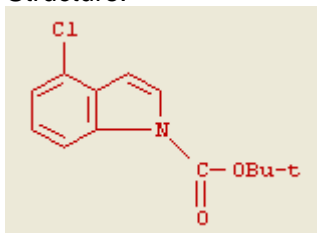

Formula: $C_{13}H_{14}ClNO_2$

Name: N-BOC-5-Hydroxyindole

CAS: 434958-85-7

Structure:

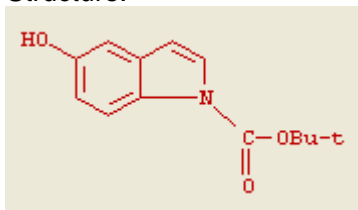

Formula: $C_{13}H_{15}NO_3$

Name: 1-tert-Butoxycarbonylindole- 4-chloro- -2-boronic acid

CAS:475102-11-5

Structure:

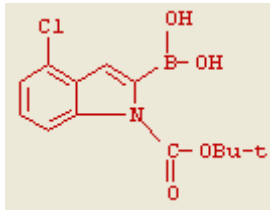

Formula: $C_{13}H_{15}BClNO_4$

Name: 1-tert-Butoxycarbonylindole-2-boronic acid

CAS: 213318-44-6

Structure:

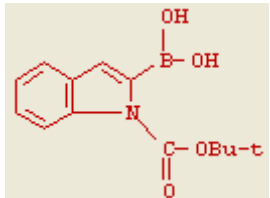

Formula: $C_{13}H_{16}BNO_4$

Name: 1-tert-Butoxycarbonylindole-6-methyl -2-boronic acid

CAS: 850568-51-3

Structure:

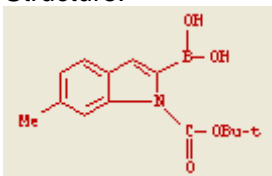

Formula: $C_{14}H_{18}BNO_4$

Name: 1-tert-Butyloxycarbonyl-5-methoxy-1H-indole-2-boronic acid

CAS: 290331-71-4

Structure:

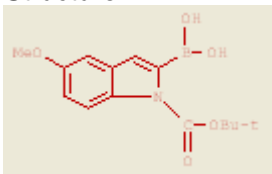

Formula: $C_{14}H_{18}BNO_5$

Name: 1-tert-Butoxycarbonylindole-- 4-(phenylmethoxy)-2-boronic acid

CAS: 850568-52-4

Structure:

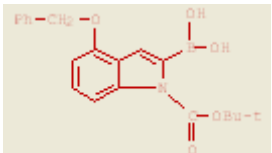

Formula: $C_{20}H_{22}BNO_5$